GROOM'S GALLERY

* A COMPLIMENT FOR SOMEONE'S FIANCÉ: YOU SURE DIDN'T PICK UP NO CROOKED STICK.

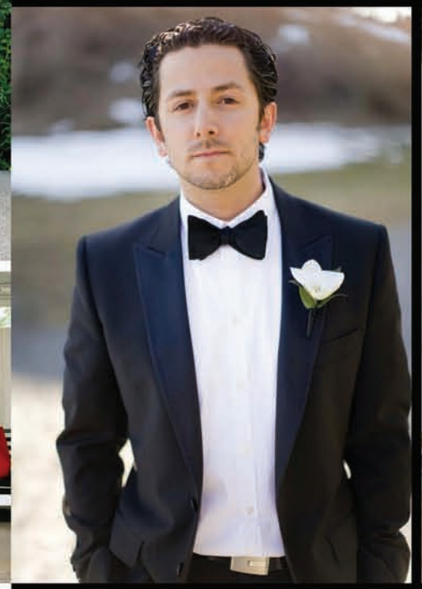

THIS PAGE, CLOCKWISE FROM TOP LEFT: Jessica Claire, Jessica Peterson Photography, Fer Juaristi, Jose Villa, Ashley McCormick Photography, Tec Petaja, & Unlimited, Blue Door Photography, He and She Photography, Jose Villa, Jonathan Canlas Photography

THIS PAGE, CLOCKWISE FROM TOP LEFT: Hugh Forte Photography, Jill Thomas Photography, Jill Thomas Photography, A Bryan Photo, Table4 Weddings, Michelle Cross Photography, Jeff Newsom, Orange Girl Photographs, Laura Ivanova, Jasmine Star Photography

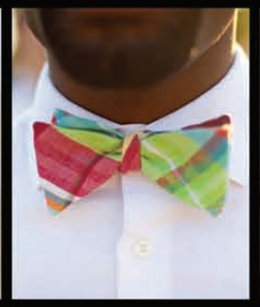

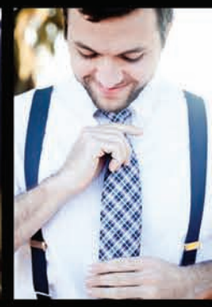

We all know I can't resist a beau in a bow, but I think the cute ring bearer in tan is the winner in this spread.

GET MORE @
www.ilove swmag.com